FIDEICOMISO DE INFRAESTRUCTURA EDUCATIVA PÚBLICA DEL INSTITUTO DEL NIÑO Y ADOLESCENTE DEL URUGUAY

Departamento de Arquitectura
Corporación Nacional para el Desarrollo

LLAMADO 10_2012
OBRA 02 - SUAREZ CASARINO_CANELONES_URUGUAY DIRECCION: CALLE 5 Y CALLE 6
NUMERO DE PADRON 1434
PLANTA DE UBICACION _ PLANTA DE TECHOS

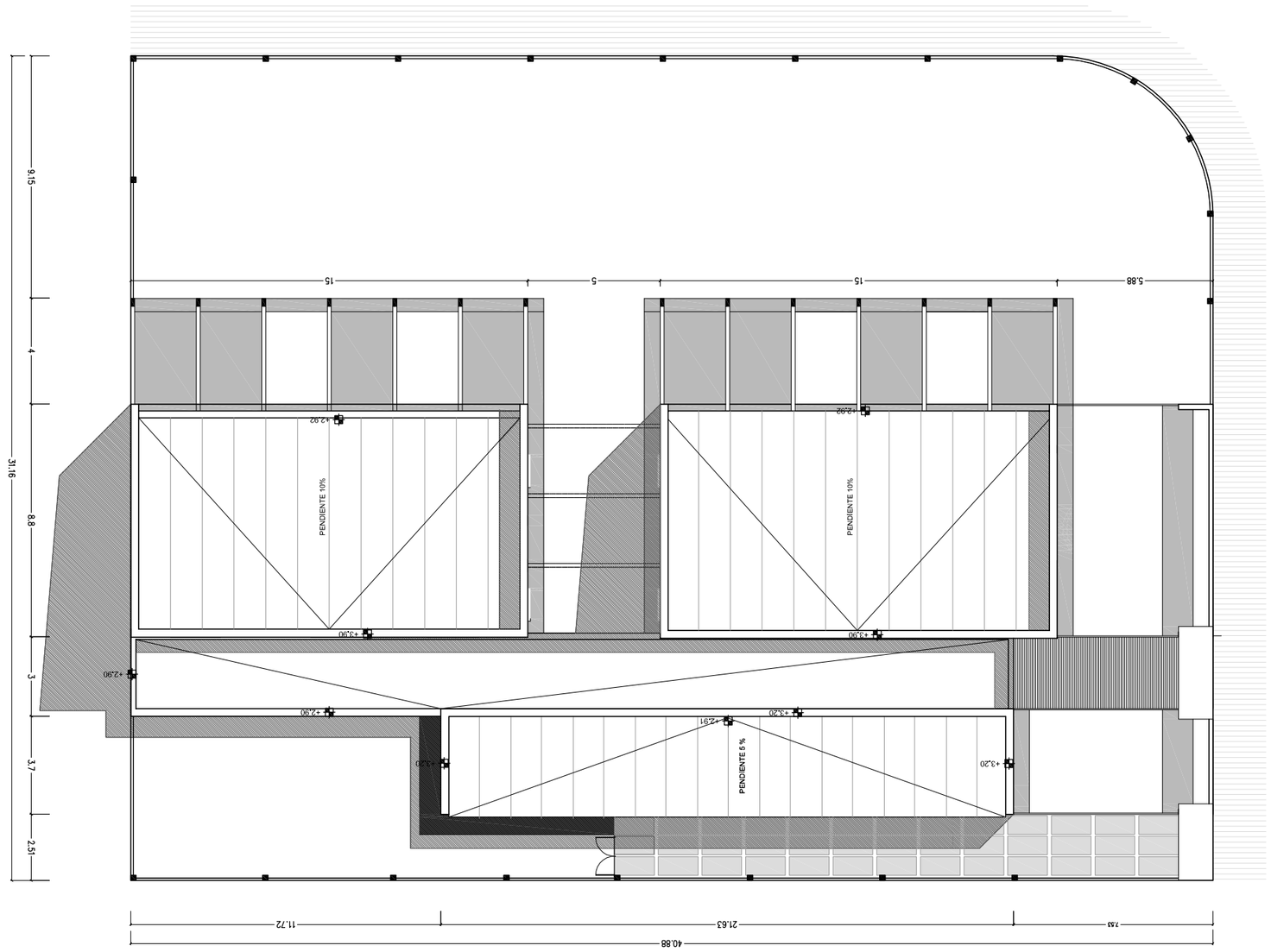
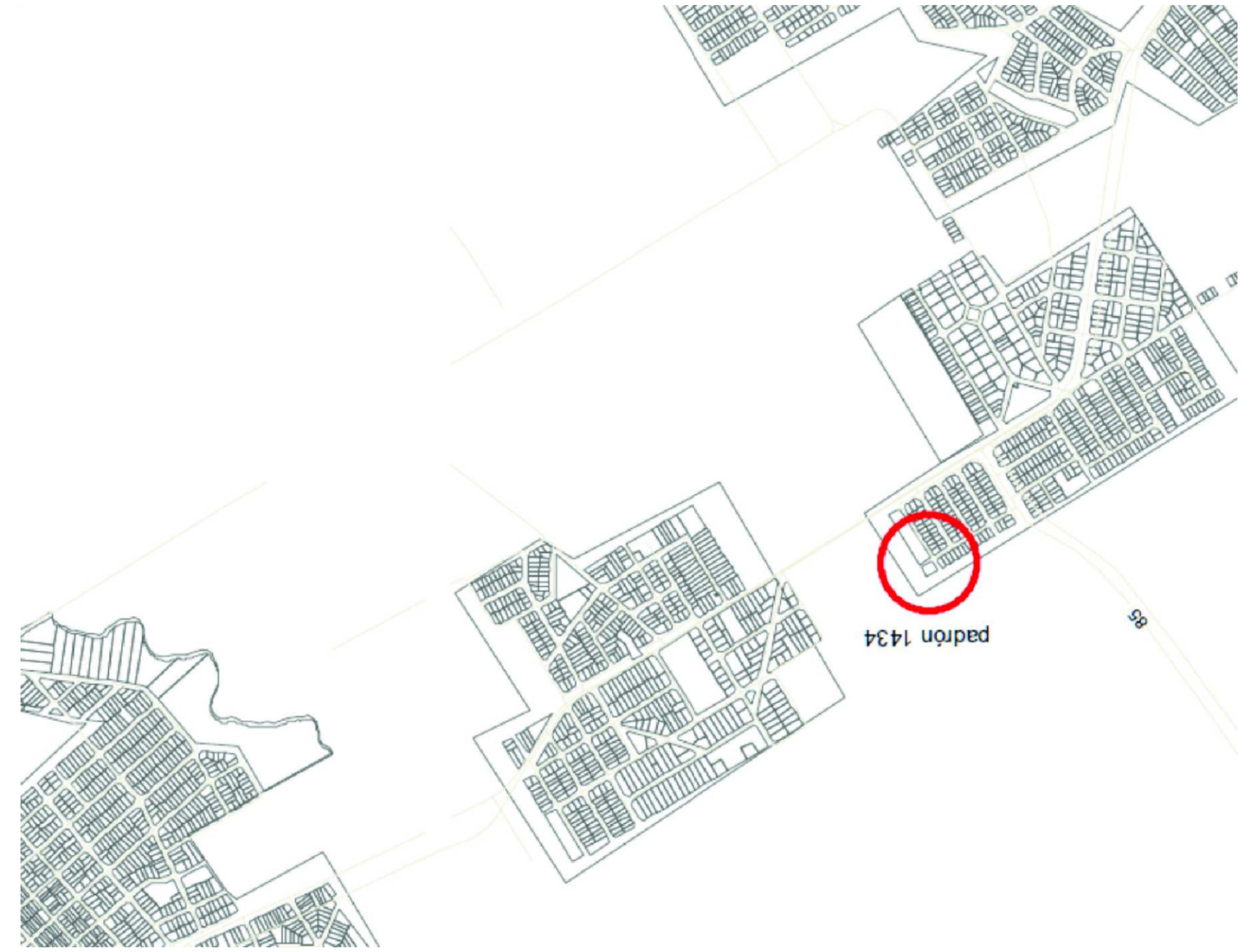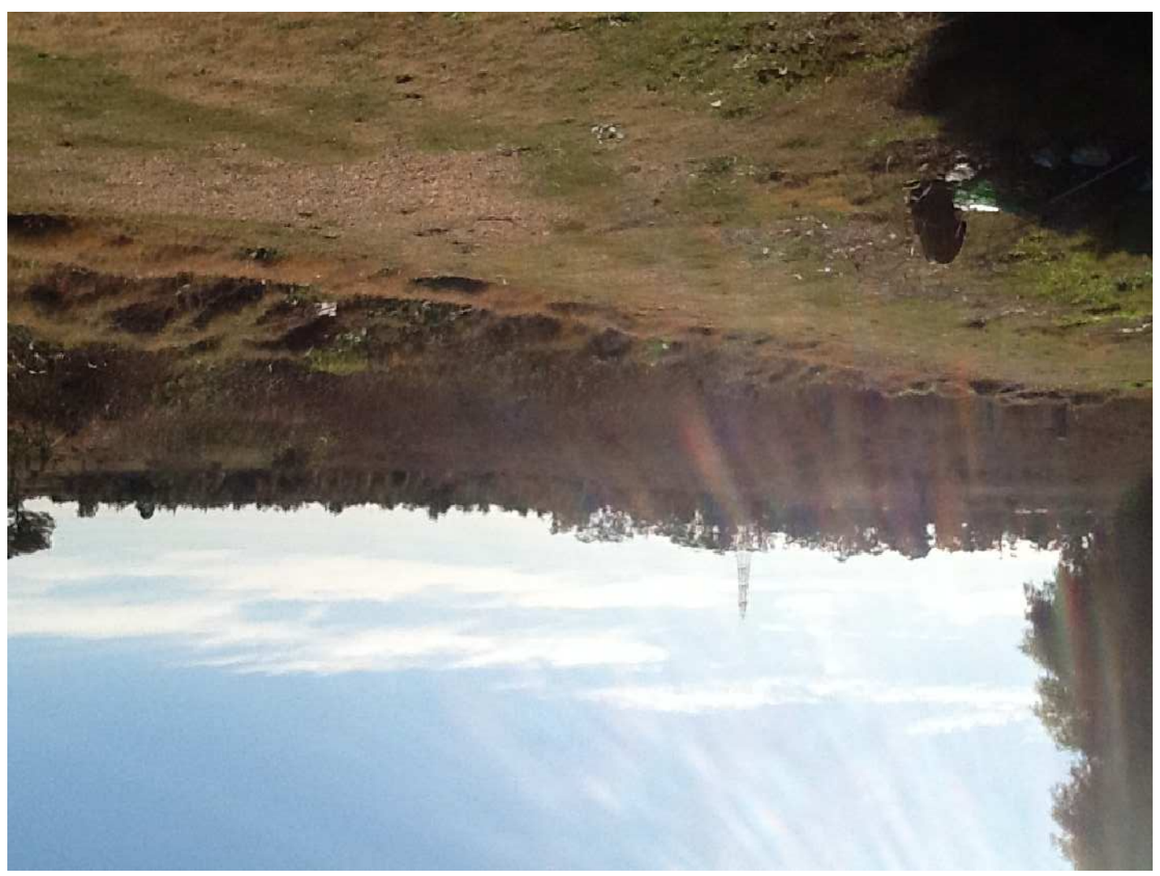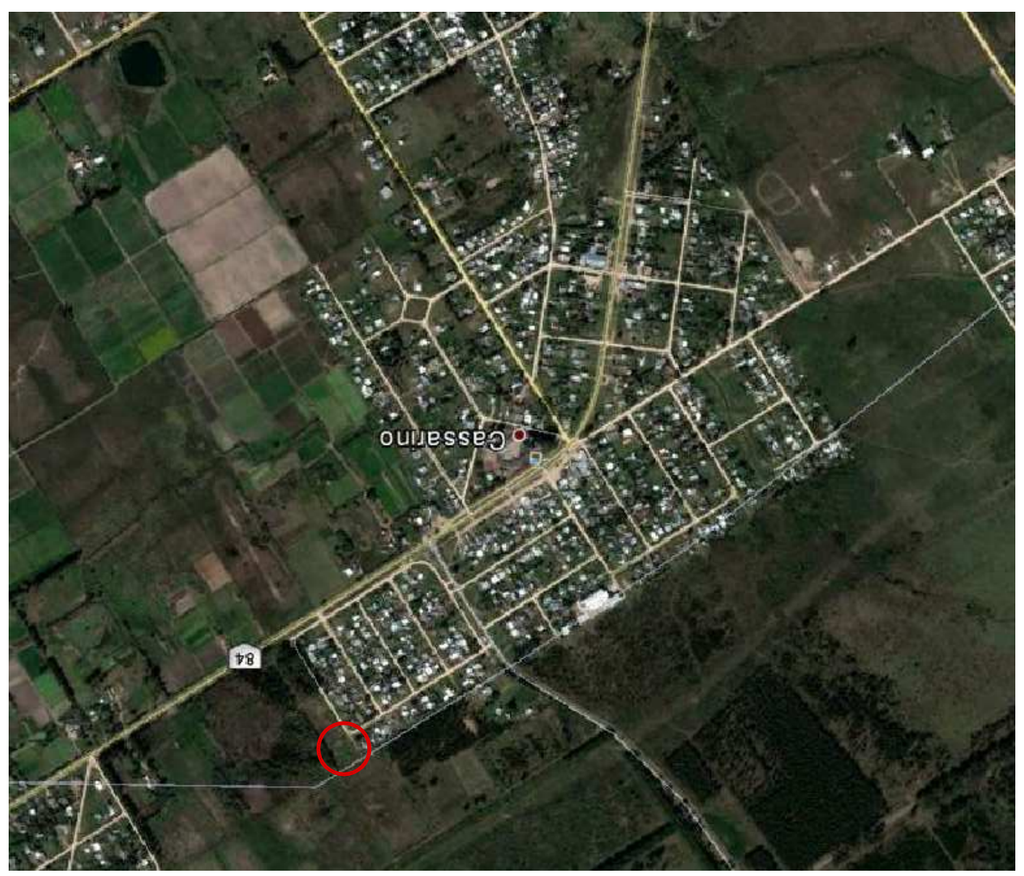
ESCALA 1_200